

Septic Design For:
David Pratt-
301 Pine Glen Dr
Easton WA 98925
Map #20-14-17050-0206

THIS IS NOT A SURVEY. All measurements shown on this drawing are solely for the purpose of installing the on-site sewage system. If property boundaries are not clear, it is highly recommended that you hire a professional land surveyor to complete a survey prior to construction.
Installer to verify all property lines, elevations and setbacks before installation!

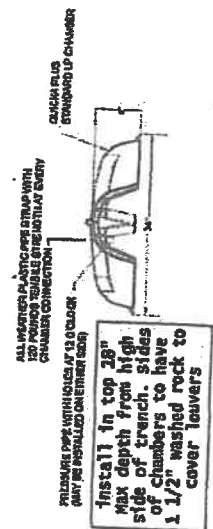

Scale 1" = 40'

- 1-4" transport line to tank and cleanout
- 2-1000 gal two compartment concrete holding tank with risers. install bio filter
- 3-1000 gal. pump chamber with riser.
- 4-2" transport line from tank to manifold 40' +/-
- 5-manifold 2"
- 6- (3) 22' (1 1/4" laterals w/ valves) 1/2" apart on center with quick 4 LP infiltrators w/ (3 per line) and multi port end cap. install 1/2" mesh in bottom of trenches
- 7-4" inspection ports
- 8- Clean outs for laterals
- 9- control panel

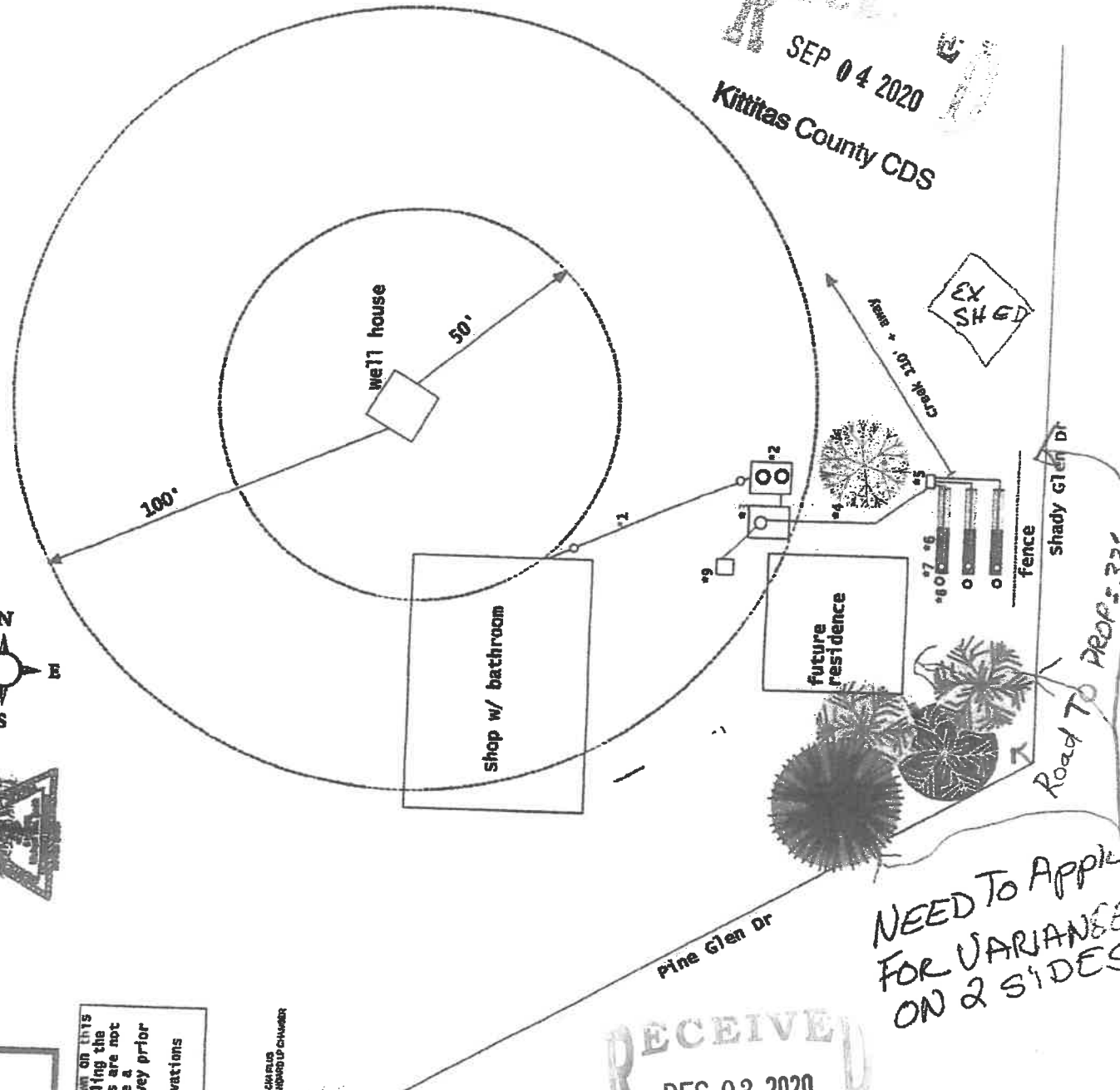

RECEIVED
SEP 04 2020
Kittitas County CDS

RECEIVED
DEC 03 2020
Kittitas Co. CDS

NEED TO APPLY FOR VARIANCE ON 2 SIDES